

Patient report

Bio-Rad DATE: 01/05/2020
D-10 TIME: 07:30 PM
S/N: #DC2K755917 Software version: 4.30-2
Sample ID: 10576714
Injection date 01/05/2020 07:24 PM
Injection #: 86 Method: HbA1c
Rack #: --- Rack position: 5

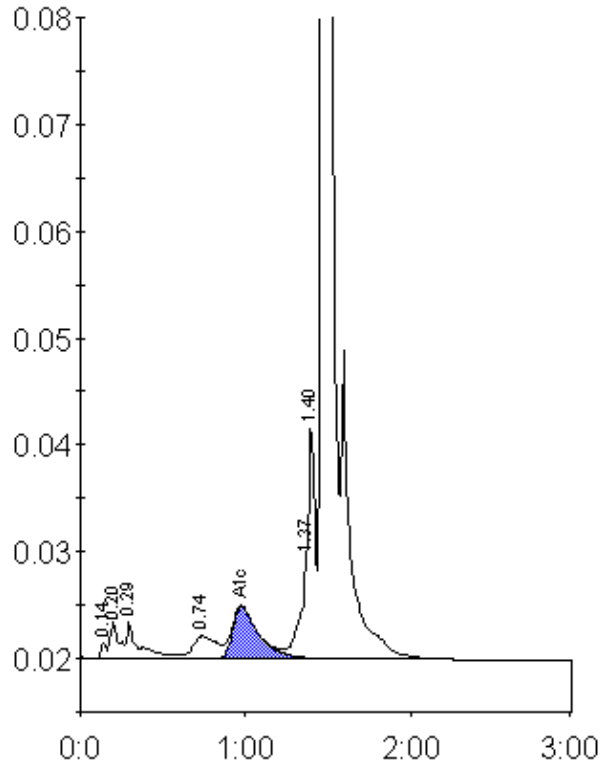

Peak table - ID: 10576714

| Peak | R.time | Height | Area | Area % |
|-------------|---------|--------|---------|--------|
| Unknown | 0.14 | 1502 | 3606 | 0.3 |
| A1a | 0.20 | 3423 | 12179 | 0.9 |
| A1b | 0.29 | 3428 | 17645 | 1.2 |
| LA1c/CHb-1 | 0.74 | 2146 | 21375 | 1.5 |
| A1c | 0.98 | 4890 | 55130 | 5.7 |
| P3 | 1.37 | 9458 | 32102 | 2.3 |
| Unknown | 1.40 | 22105 | 53268 | 3.8 |
| A0 | 1.46 | 390058 | 1216593 | 86.2 |
| Total Area: | 1411897 | | | |

| Concentration: | % |
|----------------|-----|
| A1c | 5.7 |